COVINGTON HOMES

MEDITERRANEAN *elevation A*

SPANISH *elevation B*

RUSTIC MOUNTAIN *elevation C*

TERRACES AT WOLF RANCH (Daybreak & Highline)

WOLF RANCH

DAYBREAK at Wolf Ranch

Exclusively by Covington Homes - The Monaco Plan 103

Bert Hageman - Community Sales Manager
C. 719-355-0012 O. 719-448-5000
Bert@covingtonhomesco.com
9691 Fresh Air Drive • Colorado Springs, CO 80924

Jennifer Neary - Community Sales Manager
C. 719-433-9012 O. 719-448-5000
Jennifer@covingtonhomesco.com

TERRACES AT WOLF RANCH
The Monaco, Plan 103

Ranch

2062 - 4312 Finished Square Feet
4214 - 4757 Total Square Feet
2-5 bedroom, 2.5 to 4.5 baths, greatroom, large kitchen, covered patio, optional 3-car garage

OPTIONAL BASEMENT

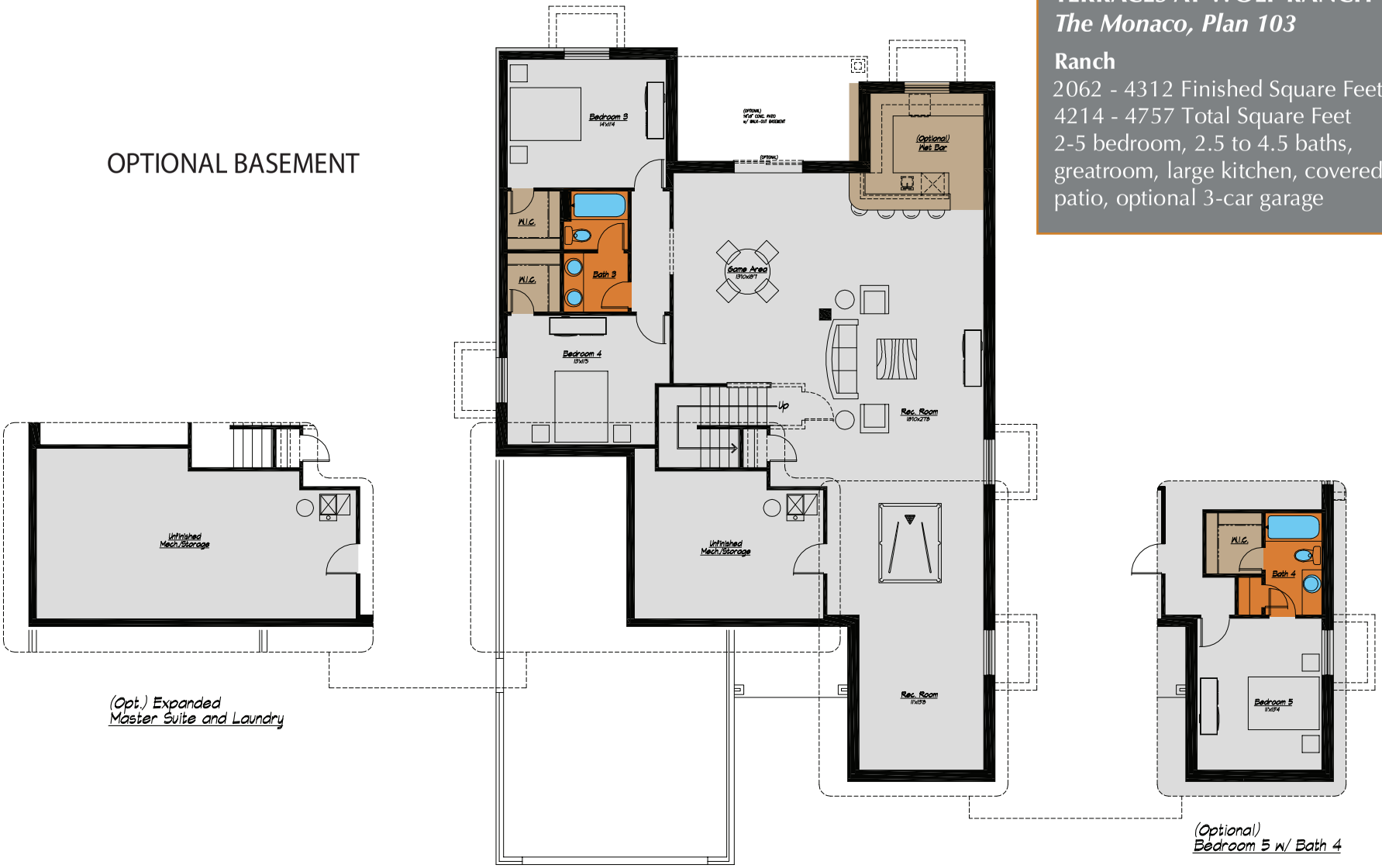

EQUAL HOUSING OPPORTUNITY

REALTOR®

Prices, specifications and availability subject to change without notice, in a continuous effort to improve its product, Covington Homes reserves the right to make changes or modifications to plans, specifications, materials, features and colors without notice. Window and window locations may vary per exterior. All square footages are approximate and buyer is informed not to rely on estimates and should independently verify room dimensions on his/her home. rev. 09-2019.

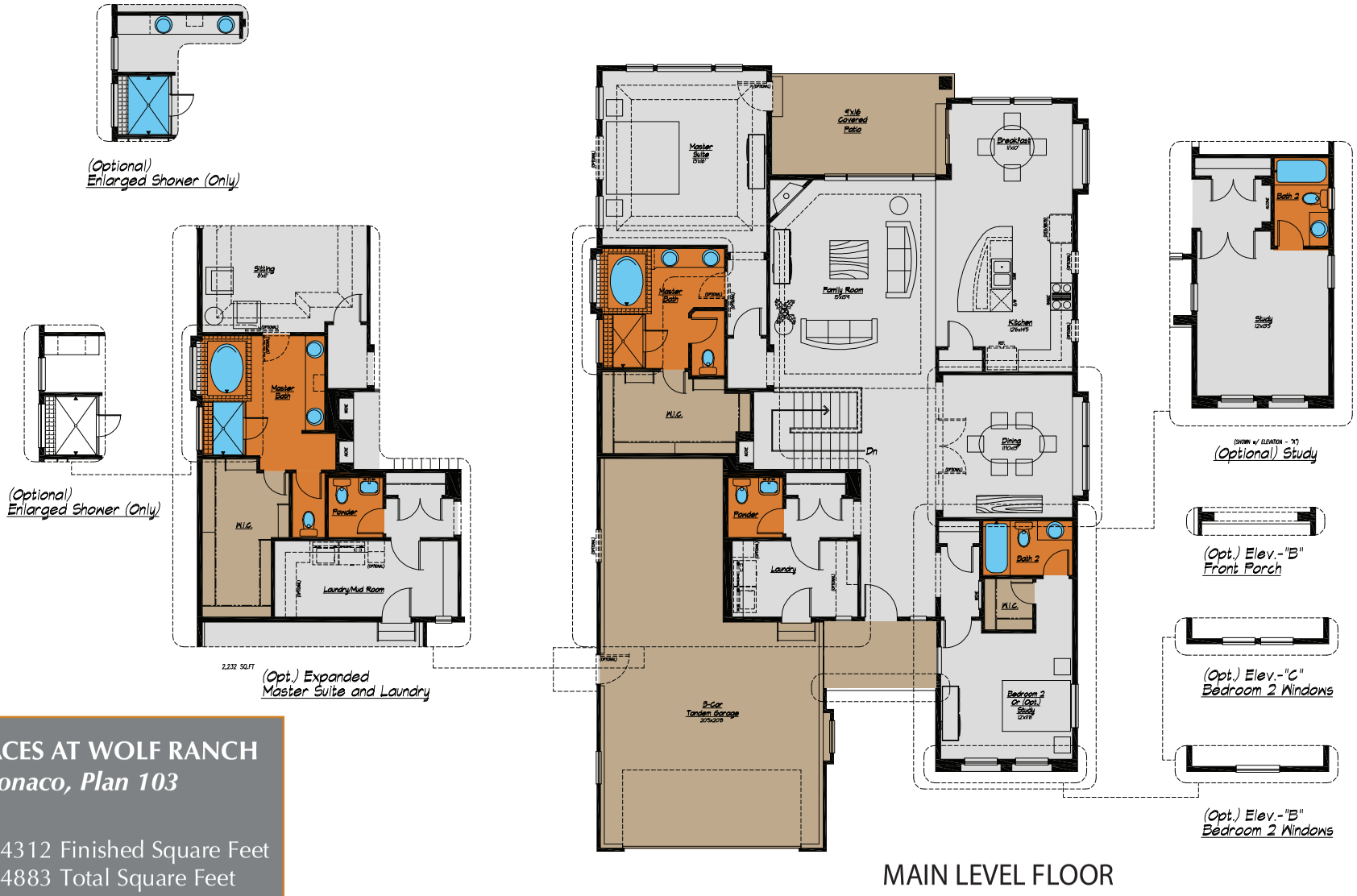

MAIN LEVEL FLOOR

TERRACES AT WOLF RANCH
The Monaco, Plan 103

Ranch
2062 - 4312 Finished Square Feet
4487 - 4883 Total Square Feet
2-5 bedroom, 2.5 to 4.5 baths, greatroom, large kitchen, covered patio, optional 3-car garage

EQUAL HOUSING OPPORTUNITY

REALTOR®

Prices, specifications and availability subject to change without notice, in a continuous effort to improve its product, Covington Homes reserves the right to make changes or modifications to plans, specifications, materials, features and colors without notice. Window and window locations may vary per exterior. All square footages are approximate and buyer is informed not to rely on estimates and should independently verify room dimensions on his/her home. rev. 09-2019.